

SECTION A-A

Various tank configurations possible depending on site layout.

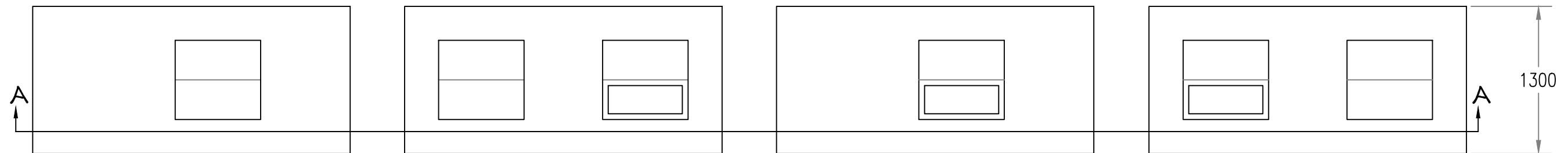

PLAN

Notes:

1. Do not scale from this drawing.
2. Drawings are for illustration purposes only and are subject to change.
3. Observe all safety regulations in regard to excavation and lifting requirements.
4. Never leave tank lids uncovered or unattended at any time.
5. Refer to the site specific report for details of loadings and further design information.
6. The cross section drawing above shows the tanks in a straight series configuration only. Consult us for excavation requirements in different tank configurations.
7. Ground conditions for tank installation to be approved by clients engineer.



Moyglare Rd, Kilcock, Co Kildare
Ph: 01 9033092 **Email:** streamlineseptictanks.ie
Web: www.streamlineseptictanks.ie
 This drawing is Copyright to Streamline Enviromental Ltd.

Project Name: Streamline Waste Water Treatment System

Drawing Title: PE28 Sewage Treatment System - EN12566-3 & S.R.66:2015

Address:

Project No:

Client Ref:

Date: OCT16

Scale: N.T.S

Rev. no:

Dwg No: STR-WWTS-PE28