

SECTION A-A

Various tank configurations possible depending on site layout.

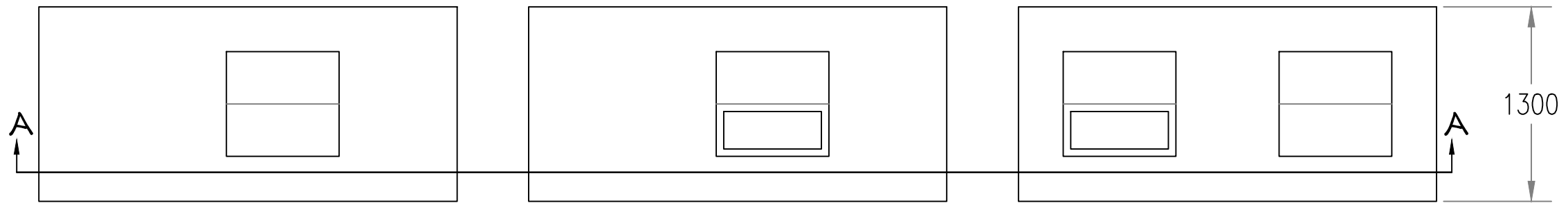

PLAN

**Streamline**  
PRECAST CONCRETE SEWAGE SOLUTIONS

Moyglare Rd, Kilcock, Co Kildare  
**Ph:** 01 9033092 **Email:** streamlineseptictanks.ie  
**Web:** www.streamlineseptictanks.ie

*This drawing is Copyright to Streamline Environmental Ltd.*

- Notes:
1. Do not scale from this drawing.
  2. Drawings are for illustration purposes only and are subject to change.
  3. Observe all safety regulations in regard to excavation and lifting requirements.
  4. Never leave tank lids uncovered or unattended at any time.
  5. Refer to the site specific report for details of loadings and further design information.
  6. The cross section drawing above shows the tanks in a straight series configuration only. Consult us for excavation requirements in different tank configurations.
  7. Ground conditions for tank installation to be approved by clients engineer.

<b>Project Name:</b> Streamline Waste Water Treatment System			
<b>Drawing Title:</b> PE20 Sewage Treatment System - EN12566-3 & S.R.66:2015			
<b>Address:</b>		<b>Project No:</b>	<b>Client Ref:</b>
<b>Date:</b> OCT16	<b>Scale:</b> N.T.S	<b>Rev. no:</b>	<b>Dwg No:</b> STR-WWTS-PE28